

PLAT OF SURVEY

- OF -

BEGINNING AT THE NORTHEAST CORNER OF SECTION 35, TOWN 1 NORTH, RANGE 18 EAST; THENCE SOUTH 4 RODS TO THE PLACE OF BEGINNING OF PARCEL HEREBY DESCRIBED; THENCE SOUTH ON THE EAST SECTION LINE 4 RODS AND 4 FEET; THENCE WEST PARALLEL TO THE NORTH LINE OF SAID SECTION 10 RODS; THENCE NORTH PARALLEL WITH THE EAST LINE OF SAID SECTION 4 FEET; THENCE WEST PARALLEL WITH THE NORTH LINE OF SAID SECTION 8 RODS; THENCE NORTH PARALLEL WITH THE EAST LINE OF SAID SECTION 4 RODS; THENCE EAST 18 RODS TO THE PLACE OF BEGINNING, IN THE VILLAGE OF GENOA CITY, WALWORTH COUNTY, WISCONSIN.

PATHFINDER SURVEYING INC.  
(formerly)  
J.K. SURVEYING INC.  
P.O BOX 322  
LAKE GENEVA, WI. 53147  
WWW.PATHFINDERSURVEYING.NET  
262-248-8303

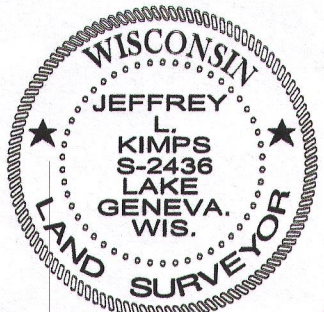
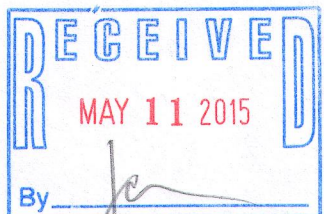
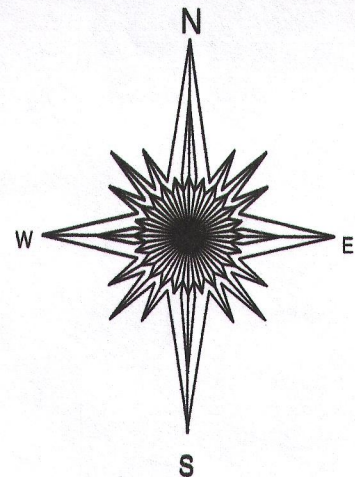
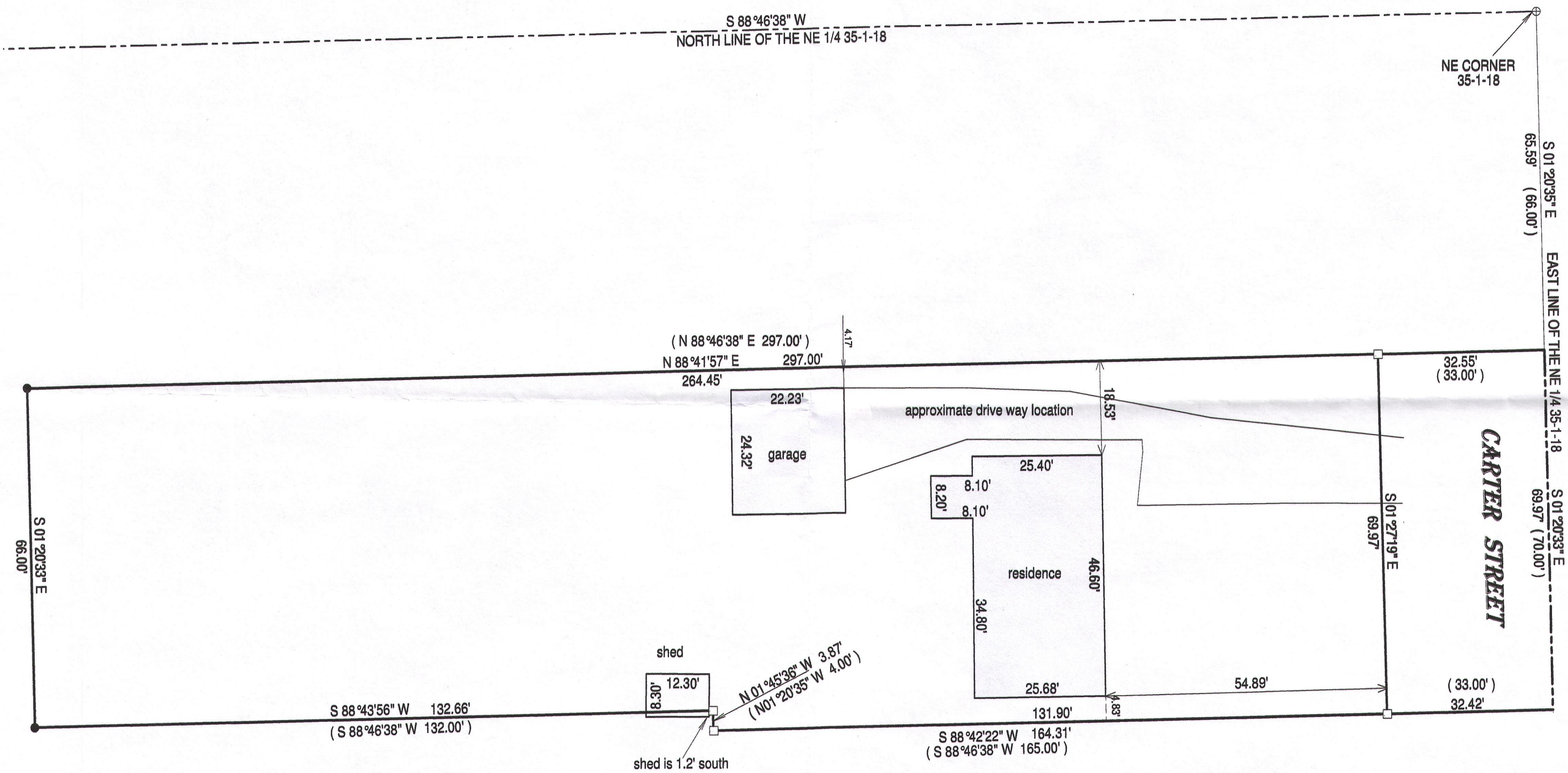

JEFFREY L. KIMPS S-2436  
Wisconsin Registered Land Surveyor  
(original if signed in red)

- ( ) = recorded as
- = found iron bar
- = found iron pipe
- = set iron pipe
- = set iron bar

SCALE 1" = 20'

JOB # 15-28

TAX ID # TVGC 00001D

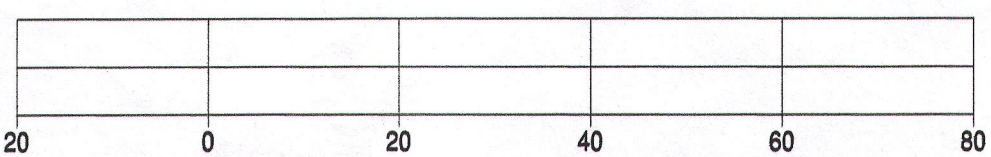

BASIS OF BEARING OF THIS PLAT: THE WISCONSIN STATE PLANE COORDINATE SYSTEM SOUTH ZONE, GRID NORTH, NAD 83.

"I hereby certify that I have surveyed the above described property and that the above map is a true representation of its exterior boundaries and shows the size and location of all visible structures, apparent easements and encroachments if any." This survey is made for the present owners of the property, and those who purchase, mortgage, or guarantee the title thereto, within one year from the date hereof.

DATED THIS 6TH DAY OF FEBRUARY, 2015.

TVGC-1d

006-1312